LONGMONT AREA COMPREHENSIVE PLAN

Three-Tier Planning System

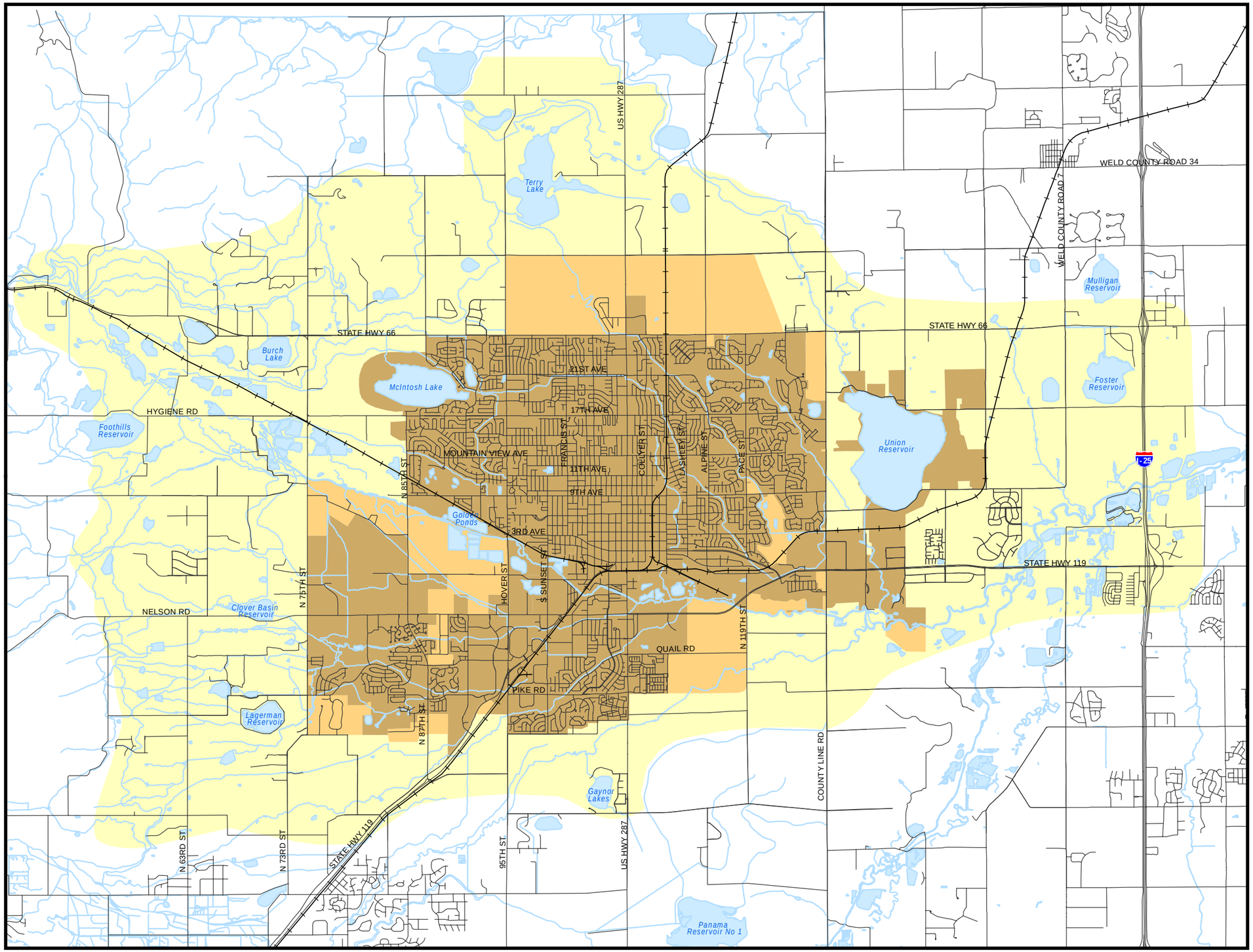

Legend

- Municipal Service Area (MSA)
- Longmont Planning Area (LPA)
- St. Vrain Valley Planning Area (SVVPA)

0 0.5 1 2 Miles

N W E S

August 26, 2003
(Includes amendments through April 11, 2006)

Planning and Development Services Division
Department of Community Development