

Census 2000

Employment Status for Females 16 Years and Over - Own Children Under 6 Years

Longmont Total
6,244

Boulder County Total
20,549

Colorado Total
339,553

	Females 16 Years and Over - Own Children Under 6 Years	Females 16 Years and Over - Own Children Under 6 Years (Percentage)	Females 16 Years and Over - Own Children Under 6 Years	Females 16 Years and Over - Own Children Under 6 Years (Percentage)	Females 16 Years and Over - Own Children Under 6 Years	Females 16 Years and Over - Own Children Under 6 Years (Percentage)
All parents in family in labor force	3,450	55.3%	11,510	56.0%	200,096	58.9%

Source: U.S. Census Bureau and Denver Regional Council of Governments

Census 2000

Employment Status for Females 16 Years and Over

Longmont Total
27,281

Boulder County Total
114,883

Colorado Total
1,661,660

	Longmont Total	%	Boulder County Total	%	Colorado Total	%
In labor force	17,528	64.2%	76,209	66.3%	1,057,949	63.7%
Civilian labor force	17,528	64.2%	76,187	66.3%	1,053,941	63.4%
Employed	16,834	61.7%	72,973	63.5%	1,008,433	60.7%

Source: U.S. Census Bureau and Denver Regional Council of Governments

Census 2000

Employment Status for Population Over 16

Longmont Total
53,402

Boulder County Total
231,690

Colorado Total
3,325,197

	Population 16 Years and Over	Population 16 Years and Over (Percentage)	Population 16 Years and Over	Population 16 Years and Over (Percentage)	Population 16 Years and Over	Population 16 Years and Over (Percentage)
In labor force	38,695	72.5%	169,972	73.4%	2,331,898	70.1%
Civilian labor force	38,695	72.5%	169,871	73.3%	2,304,454	69.3%
Employed	37,355	70.0%	162,428	70.1%	2,205,194	66.3%
Unemployed	1,340	2.5%	7,443	3.2%	99,260	3.0%
Percent of civilian labor force	3.5%	n/a	4.4%	n/a	4.3%	n/a
Armed Forces	0	0.0%	101	0.0%	27,444	0.8%
Not in labor force	14,707	27.5%	61,718	26.6%	993,299	29.9%

Source: U.S. Census Bureau and Denver Regional Council of Governments

Census 2000

Occupation	Longmont Employment Total 37,355		Boulder County Employment Total 162,428		Colorado Employment Total 2,205,194	
	Employed Civilian Population 16 Years and over	Employed Civilian Population 16 Years and Over (Percentage)	Employed Civilian Population 16 Years and over	Employed Civilian Population 16 Years and Over (Percentage)	Employed Civilian Population 16 Years and over	Employed Civilian Population 16 Years and Over (Percentage)
Management, professional, and related occupations	14,015	37.5%	81,511	50.2%	823,731	37.4%
Service occupations	4,865	13.0%	19,648	12.1%	306,268	13.9%
Sales and office occupations	9,993	26.8%	38,428	23.7%	599,509	27.2%
Farming, fishing, and forestry occupations	116	0.3%	261	0.2%	13,069	0.6%
Construction, extraction, and maintenance occupations	3,611	9.7%	10,160	6.3%	232,021	10.5%
Production, transportation, and material moving occupations	4,755	12.7%	12,420	7.6%	230,596	10.5%

Source: U.S. Census Bureau and the Denver Regional Council of Governments

Census 2000

Industry	Longmont Employment Total 37,355		Boulder County Employment Total 162,428		Colorado Employment Total 2,205,194	
	Employed civilian population 16 years and over	Employed civilian population 16 years and over (Percentage)	Employed civilian population 16 years and over	Employed civilian population 16 years and over (Percentage)	Employed civilian population 16 years and over	Employed civilian population 16 years and over (Percentage)
Agriculture, forestry, fishing, hunting, and mining	349	0.9%	1,066	0.7%	44,658	2.0%
Construction	3,122	8.4%	9,566	5.9%	200,174	9.1%
Manufacturing	7,275	19.5%	22,846	14.1%	201,169	9.1%
Wholesale Trade	1,040	2.8%	4,518	2.8%	76,339	3.5%
Retail Trade	4,615	12.4%	17,922	11.0%	259,845	11.8%
Transportation, warehousing and utilities	1,479	4.0%	4,464	2.7%	107,155	4.9%
Information	1,580	4.2%	8,164	5.0%	108,955	4.9%
Finance, insurance, real estate, and rental and leasing	1,746	4.7%	8,581	5.3%	169,285	7.7%
Professional, scientific, management, administrative, and waste management services	5,076	13.6%	27,402	16.9%	257,548	11.7%
Educational, health, and social services	5,511	14.8%	32,530	20.0%	374,486	17.0%
Arts, entertainment, recreation, accommodation and food services	2,734	7.3%	13,481	8.3%	199,513	9.0%
Other Services (except public administration)	1,665	4.5%	6,720	4.1%	104,885	4.8%
Public administration	1,163	3.1%	5,168	3.2%	101,182	4.6%

Source: U.S. Census Bureau and the Denver Regional Council of Governments

Census 2000

Class of Worker	Longmont Employment Total 37,355		Boulder County Employment Total 162,428		Colorado Employment Total 2,205,194	
	Employed Civilian Population 16 Years and over	Employed Civilian Population 16 Years and Over (Percentage)	Employed Civilian Population 16 Years and over	Employed Civilian Population 16 Years and Over (Percentage)	Employed Civilian Population 16 Years and over	Employed Civilian Population 16 Years and Over (Percentage)
Private wage and salary workers	30,571	81.8%	124,448	76.6%	1,722,350	78.1%
Government workers	4,063	10.9%	24,313	15.0%	305,805	13.9%
Self-employed workers in own not incorporated business	2,601	7.0%	13,200	8.1%	169,415	7.7%
Unpaid family workers	120	0.3%	467	0.3%	7,624	0.3%

Source: U.S. Census Bureau and the Denver Regional Council of Governments

Census 2000

Household Income in 1999	Longmont Total Households 26,771		Boulder County Total Households 114,793		Colorado Total Households 1,659,308	
	Households	Households (Percentage)	Households	Households (Percentage)	Households	Households (Percentage)
Less than \$10,000	1,559	5.8%	7,549	6.6%	114,658	6.9%
\$10,000 to \$14,999	1,112	4.2%	4,783	4.2%	82,584	5.0%
\$15,000 to \$24,999	2,799	10.5%	10,171	8.9%	185,997	11.2%
\$25,000 to \$34,999	3,052	11.4%	12,098	10.5%	208,982	12.6%
\$35,000 to \$49,999	4,453	16.6%	16,127	14.0%	281,889	17.0%
\$50,000 to \$74,999	6,228	23.3%	23,585	20.5%	351,663	21.2%
\$75,00 to \$99,999	3,692	13.8%	15,603	13.6%	197,339	11.9%
\$100,000 to \$149,999	2,655	9.9%	15,248	13.3%	150,572	9.1%
\$150,000 to \$199,999	706	2.6%	5,063	4.4%	42,707	2.6%
\$200,000 or more	515	1.9%	4,566	4.0%	42,917	2.6%
Median Household Income (\$)	51,174	n/a	55,861	n/a	47,203	n/a

Source: U.S. Census Bureau and the Denver Regional Council of Governments

Census 2000**Per Capita Income and
Median Earnings by Gender**

	Longmont	Boulder County	Colorado
Per capita income	\$23,409	\$28,976	\$24,049
Median Earnings - Male full-time, year-round workers	\$40,978	\$48,047	\$38,446
Median Earnings - Female full-time year-round workers	\$29,582	\$32,207	\$29,324

Source: U.S. Census Bureau and Denver
Regional Council of Governments

Census 2000

Family Poverty Status in 1999

Longmont

Boulder County

Colorado

	Families	Families (Percentage)	Families	Families (Percentage)	Families	Families (Percentage)
With related children under 18 years	938	8.6%	2,452	6.5%	54,061	9.2%
With related children under 5 years	597	12.8%	1,424	9.6%	28,693	12.2%

Source: U.S. Census Bureau and Denver Regional Council of Governments

Census 2000

Poverty - Families With Female Householder, No Husband Present

Longmont

Boulder County

Colorado

	Families with Female Householder, No Husband Present	Families with Female Householder, No Husband Present (Percentage)	Families with Female Householder, No Husband Present	Families with Female Householder, No Husband Present (Percentage)	Families with Female Householder, No Husband Present	Families with Female Householder, No Husband Present (Percentage)
With related children under 18 years	568	26.7%	1,388	21.8%	28,478	26.1%
With related children under 5 years	330	43.6%	778	41.7%	14,217	38.9%

Source: U.S. Census Bureau and Denver Regional Council of Governments

Census 2000

Individual Poverty Status by Selected Age Groups

	Longmont		Boulder County		Colorado	
	Individuals	Individuals (Percentage)	Individuals	Individuals (Percentage)	Individuals	Individuals (Percentage)
18 years and over	3,332	6.5%	21,429	9.9%	267,338	8.6%
65 years and over	374	6.2%	1,276	5.9%	29,661	7.4%
Related children under 18 years	2,060	10.6%	4,940	7.6%	115,626	10.8%
Related children 5 to 17 years	1,348	9.6%	3,303	6.9%	78,587	10.0%
Unrelated individuals 15 years and over	1,731	14.6%	16,657	22.8%	156,428	18.8%

Source: U.S. Census Bureau and Denver Regional Council of Governments

Census 2000

Value of Owner Occupied Units	Longmont Ownership Units Total 15,789		Boulder County Ownership Units Total 61,616		Colorado Ownership Units Total 903,259	
	Specified Owner - Occupied Units	Specified Owner - Occupied Units (Percentage)	Specified Owner - Occupied Units	Specified Owner - Occupied Units (Percentage)	Specified Owner - Occupied Units	Specified Owner - Occupied Units (Percentage)
Less than \$50,000	45	0.3%	158	0.3%	16,237	1.8%
\$50,000 to \$99,999	313	2.0%	838	1.4%	103,726	11.5%
\$100,000 to \$149,999	3,940	25.0%	7,132	11.6%	244,227	27.0%
\$150,000 to \$199,999	6,057	38.4%	13,476	21.9%	229,144	25.4%
\$200,000 to \$299,999	3,855	24.4%	19,834	32.2%	191,317	21.2%
\$300,000 to \$499,999	1,382	8.8%	14,746	23.9%	87,958	9.7%
\$500,000 to \$999,999	168	1.1%	4,738	7.7%	25,161	2.8%
\$1,000,000 or more	29	0.2%	694	1.1%	5,489	0.6%
Median (dollars)	177,900	n/a	241,900	n/a	166,600	n/a

Source: U.S. Census Bureau and Denver Regional Council of Governments

Census 2000

Mortgage Status and Selected Monthly Owner Costs	Longmont Ownership Units Total 15,789		Boulder County Ownership Units Total 61,616		Colorado Ownership Units Total 903,259	
	Specified Owner - Occupied Units	Specified Owner - Occupied Units (Percentage)	Specified Owner - Occupied Units	Specified Owner - Occupied Units (Percentage)	Specified Owner - Occupied Units	Specified Owner - Occupied Units (Percentage)
With a mortgage	12,876	81.6%	49,895	81.0%	715,493	79.2%
Less than \$300	10	0.1%	42	0.1%	2,808	0.3%
\$300 to \$499	200	1.3%	620	1.0%	22,729	2.5%
\$500 to \$699	519	3.3%	1,638	2.7%	57,516	6.4%
\$700 to \$999	2,325	14.7%	6,750	11.0%	158,261	17.5%
\$1,000 to \$1,499	5,825	36.9%	18,146	29.5%	267,507	29.6%
\$1,500 to \$1,999	2,753	17.4%	12,238	19.9%	127,212	14.1%
\$2,000 or more	1,244	7.9%	10,461	17.0%	79,460	8.8%
Median (dollars)	1,287	n/a	1,440	n/a	1,197	n/a
Not mortgaged	2,913	18.4%	11,721	19.0%	187,766	20.8%
Median (dollars)	288	n/a	329	n/a	277	n/a

Source: U.S. Census Bureau and Denver Regional Council of Governments

Census 2000

Monthly Owner Costs as a Percentage of Household Income in 1999

**Longmont Ownership Units
Total 15,789**

**Boulder County Ownership
Units Total 61,616**

**Colorado Ownership Units
Total 903,259**

	Specified Owner - Occupied Units	Specified Owner - Occupied Units (Percentage)	Specified Owner - Occupied Units	Specified Owner - Occupied Units (Percentage)	Specified Owner - Occupied Units	Specified Owner - Occupied Units (Percentage)
Less than 15.0 percent	4,515	28.6%	20,179	32.7%	291,128	32.2%
15.0 to 19.9 percent	2,939	18.6%	10,909	17.7%	155,870	17.3%
20.0 to 24.9 percent	2,465	15.6%	9,269	15.0%	137,521	15.2%
25.0 to 29.9 percent	1,664	10.5%	6,562	10.6%	100,233	11.1%
30.0 to 34.9 percent	1,254	7.9%	4,378	7.1%	64,307	7.1%
35.0 percent or more	2,918	18.5%	10,106	16.4%	149,824	16.6%
Not computed	34	0.2%	213	0.3%	4,376	0.5%

Source: U.S. Census Bureau and Denver Regional Council of Governments

Census 2000

Gross Rent of Renter Occupied Units	Longmont Rental Units Total 9,218		Boulder County Rental Units Total 40,190		Colorado Rental Units Total 533,663	
	Specified Renter - Occupied Units	Specified Renter - Occupied Units (Percentage)	Specified Renter - Occupied Units	Specified Renter - Occupied Units (Percentage)	Specified Renter - Occupied Units	Specified Renter - Occupied Units (Percentage)
Less than \$200	333	3.6%	1,012	2.5%	22,313	4.2%
\$200 to \$299	109	1.2%	575	1.4%	15,917	3.0%
\$300 to \$499	660	7.2%	2,879	7.2%	87,122	16.3%
\$500 to \$749	3,189	34.6%	11,422	28.4%	187,633	35.2%
\$750 to \$999	2,802	30.4%	10,929	27.2%	114,001	21.4%
\$1,000 or more	1,741	18.9%	9,340	23.2%	70,682	13.2%
\$1,500 or more	235	2.5%	3,120	7.8%	16,633	3.1%
No cash rent	149	1.6	913	2.3	19,362	3.6
Median (dollars)	769	n/a	825	n/a	671	n/a

Source: U.S. Census Bureau and Denver Regional Council of Governments

Census 2000

Rent as a Percentage of Household Income in 1999

**Longmont Rental Units
Total 9,218**

**Boulder County Rental Units
Total 40,190**

**Colorado Rental Units
Total 533,663**

	Specified Renter - Occupied Units	Specified Renter - Occupied Units (Percentage)	Specified Renter - Occupied Units	Specified Renter - Occupied Units (Percentage)	Specified Renter - Occupied Units	Specified Renter - Occupied Units (Percentage)
Less than 15.0 percent	1,197	13.0%	5,317	13.2%	81,124	15.2%
15.0 to 19.9 percent	1,285	13.9%	5,064	12.6%	78,312	14.7%
20.0 to 24.0 percent	1,271	13.8%	5,104	12.7%	75,298	14.1%
25.0 to 29.9 percent	1,245	13.5%	4,691	11.7%	64,338	12.1%
30.0 to 34.9 percent	993	10.8%	3,651	9.1%	44,528	8.3%
35.0 percent or more	2,912	31.6%	14,696	36.6%	162,134	30.4%
Not computed	315	3.4%	1,667	4.1%	27,929	5.2%

Source: U.S. Census Bureau and Denver Regional Council of Governments

Census 2000

Units in Structure	Longmont Housing Units Total 27,427		Boulder County Housing Units Total 119,900		Colorado Housing Units Total 1,808,037	
	Total Housing Units	Total Housing Units (Percentage)	Total Housing Units	Total Housing Units (Percentage)	Total Housing Units	Total Housing Units (Percentage)
1-unit detached	17,843	65.1%	74,277	61.9%	1,122,331	62.1%
1-unit attached	1,816	6.6%	7,359	6.1%	114,410	6.3%
2 units	1,003	3.7%	2,686	2.2%	37,429	2.1%
3 or 4 units	1,269	4.6%	5,366	4.5%	68,087	3.8%
5 to 9 units	1,145	4.2%	7,108	5.9%	83,043	4.6%
10 to 19 units	1,307	4.8%	7,002	5.8%	100,981	5.6%
20 or more units	2,138	7.8%	12,102	10.1%	175,968	9.7%
Mobile home	906	3.3%	3,957	3.3%	102,582	5.7%
Boat, RV, van, etc.	0	0.0%	43	0.0%	3,206	0.2%

Source: U.S. Census Bureau and Denver Regional Council of Governments

Census 2000

Commuting to Work for Workers 16 Years and Older

**Longmont Workers
Total 36,789**

**Boulder County Workers
Total 159,786**

**Colorado Workers
Total 2,191,626**

	Workers 16 years and over	Workers 16 years and over (Percentage)	Workers 16 years and over	Workers 16 years and over (Percentage)	Workers 16 years and over	Workers 16 years and over (Percentage)
Car, truck, or van - drove alone	28,372	77.1%	113,115	70.8%	1,646,454	75.1%
Car, truck, or van - carpooled	4,925	13.4%	16,542	10.4%	268,168	12.2%
Public Transportation (including taxicab)	755	2.1%	7,751	4.9%	69,515	3.2%
Walked	582	1.6%	6,562	4.1%	65,668	3.0%
Other Means	532	1.4%	5,649	3.5%	33,689	1.5%
Worked at home	1,623	4.4%	10,167	6.4%	108,132	4.9%
Mean travel time to work (minutes)	22.7	n/a	22.4	n/a	24.3	n/a

Source: U.S. Census Bureau and the Denver Regional Council of Governments

Census 2000

Vehicles Available in Occupied Housing Units

Longmont Total
26,725

Boulder County Total
114,680

Colorado Total
1,658,238

	Occupied Housing Units	Occupied Housing Units (Percentage)	Occupied Housing Units	Occupied Housing Units (Percentage)	Occupied Housing Units	Occupied Housing Units (Percentage)
None	1,453	5.4%	6,230	5.4%	105,926	6.4%
1	8,309	31.1%	36,568	31.9%	524,599	31.6%
2	11,704	43.8%	48,882	42.6%	671,604	40.5%
3 or more	5,259	19.7%	23,000	20.1%	356,109	21.5%

Source: U.S. Census Bureau and Denver Regional Council of Governments

Census 2000

School Enrollment	Longmont Enrollment Total 18,911		Boulder County Enrollment Total 90,124		Colorado Enrollment Total 1,166,004	
	Population 3 Years and Over Enrolled in School	Population 3 Years and Over Enrolled in School (Percentage)	Population 3 Years and Over Enrolled in School	Population 3 Years and Over Enrolled in School (Percentage)	Population 3 Years and Over Enrolled in School	Population 3 Years and Over Enrolled in School (Percentage)
Nursery School, preschool	1,460	7.7%	5,709	6.3%	79,064	6.8%
Kindergarten	1,134	6.0%	3,983	4.4%	61,749	5.3%
Elementary School (grades 1-8)	9,008	47.6%	30,528	33.9%	503,119	43.1%
High School (grades 9-12)	4,110	21.7%	14,247	15.8%	239,240	20.5%
College or Graduate School	3,199	16.9%	35,657	39.6%	282,832	24.3%

Source: U.S. Census Bureau and Denver Regional Council of Governments

Census 2000

Educational Attainment	Longmont Attainment Total 45,215		Boulder County Attainment Total 186,126		Colorado Attainment Total 2,776,632	
	Population 25 Years and Over	Population 25 Years and Over (Percentage)	Population 25 Years and Over	Population 25 Years and Over (Percentage)	Population 25 Years and Over	Population 25 Years and Over (Percentage)
Less than 9th grade	2,751	6.1%	5,582	3.0%	134,348	4.8%
9th to 12th grade, no diploma	3,344	7.4%	7,822	4.2%	228,691	8.2%
High school graduate (includes equivalency)	10,798	23.9%	28,064	15.1%	644,360	23.2%
Some college, no degree	10,966	24.3%	36,520	19.6%	667,610	24.0%
Associate degree	3,225	7.1%	10,639	5.7%	193,868	7.0%
Bachelor's degree	9,513	21.0%	58,012	31.2%	599,028	21.6%
Graduate or professional degree	4,618	10.2%	39,487	21.2%	308,727	11.1%
Percent high school graduate or higher	n/a	86.5%	n/a	92.8%	n/a	86.9%
Percent bachelor's degree or higher	n/a	31.3%	n/a	52.4%	n/a	32.7%

Source: U.S. Census Bureau and Denver Regional Council of Governments

Census 2000

Language Spoken at Home	Longmont Total 65,757		Boulder County Total 273,719		Colorado Total 4,006,285	
	Population 5 Years and Over	Population 5 Years and Over (Percentage)	Population 5 Years and Over	Population 5 Years and Over (Percentage)	Population 5 Years and Over	Population 5 Years and Over (Percentage)
English only	54,303	82.6%	236,441	86.4%	3,402,266	84.9%
Language other than English	11,454	17.4%	37,278	13.6%	604,019	15.1%
Speak English less than "very	5,986	9.1%	15,949	5.8%	267,504	6.7%
Spanish	8,999	13.7%	21,404	7.8%	421,670	10.5%
Speak English less than "very	5,013	7.6%	11,011	4.0%	202,883	5.1%
Other Indo-European languages	1,399	2.1%	8,891	3.2%	100,148	2.5%
Speak English less than "very	452	0.7%	1,983	0.7%	26,943	0.7%
Asian and Pacific Island languages	903	1.4%	5,785	2.1%	63,745	1.6%
Speak English less than "very	456	0.7%	2,637	1.0%	32,138	0.8%

Source: U.S. Census Bureau and Denver Regional Council of Governments

Census 2000

Marital Status	Longmont Marital Status Total 54,541		Boulder County Marital Status Total 235,422		Colorado Martial Status Total 3,385,369	
	Population 15 years and over	Population 15 years and over (Percentage)	Population 15 years and over	Population 15 years and over (Percentage)	Population 15 years and over	Population 15 years and over (Percentage)
Never Married	12,661	23.2%	77,346	32.9%	912,983	27.0%
Now married, except separated	31,684	58.1%	122,628	52.1%	1,883,863	55.6%
Separated	904	1.7%	2,864	1.2%	54,674	1.6%
Widowed	2,885	5.3%	8,751	3.7%	160,243	4.7%
Female	2,421	4.4%	7,251	3.1%	128,765	3.8%
Divorced	6,407	11.7%	23,833	10.1%	373,606	11.0%
Female	3,756	6.9%	13,836	5.9%	210,957	6.2%

Source: U.S. Census Bureau and the Denver Regional Council of Governments

Census 2000

Grandparents as Caregivers	Longmont Total 1,220		Boulder County Total 2,722		Colorado Total 66,903	
	Grandparents living in household with one or more own grandchildren under 18 years	Grandparents living in household with one or more own grandchildren under 18 years (Percentage)	Grandparents living in household with one or more own grandchildren under 18 years	Grandparents living in household with one or more own grandchildren under 18 years (Percentage)	Grandparents living in household with one or more own grandchildren under 18 years	Grandparents living in household with one or more own grandchildren under 18 years (Percentage)
Grandparent responsible for grandchildren	467	38.3%	1,031	37.9%	28,524	42.6%

Source: U.S. Census Bureau and Denver Regional Council of Governments

Census 2000

Disability Status of the Civilian Noninstitutionalized Population by Selected Age Groups	With a disability	With a disability (Percent)	No Disability	No Disability (Percent)	With a Disability Percent Employed	No Disability Percent Employed
Longmont						
Population 5 to 20 years (Total 17,030)	1,215	7.1%	n/a	n/a	n/a	n/a
Population 21 to 64 years (Total 42,238)	6,167	14.6%	36,071	85.4%	62.7%	82.8%
Population 65 years and over (Total 6,070)	2,789	45.9%	n/a	n/a	n/a	n/a
Boulder County						
Population 5 to 20 years (Total 66,267)	3,998	6.0%	n/a	n/a	n/a	n/a
Population 21 to 64 years (Total 183,894)	20,200	11.0%	163,694	89.0%	65.6%	81.9%
Population 65 years and over (Total 21,710)	8,016	36.9%	n/a	n/a	n/a	n/a
Colorado						
Population 5 to 20 years (Total 977,264)	72,623	7.4%	n/a	n/a	n/a	n/a
Population 21 to 64 years (Total 2,550,417)	406,742	15.9%	2,143,675	84.1%	61.9%	81.2%
Population 65 years and over (Total 398,644)	159,289	40.0%	n/a	n/a	n/a	n/a

Source: U. S. Census Bureau and the Denver Regional Council of Governments

Census 2000

Residence in 1995	Longmont Residence Total 65,757		Boulder County Residence Total 273,719		Colorado Residence Total 4,006,285	
	Population 5 years and over	Population 5 years and over (Percentage)	Population 5 years and over	Population 5 years and over (Percentage)	Population 5 years and over	Population 5 years and over (Percentage)
Same house in 1995	26,766	40.7%	111,560	40.8%	1,768,678	44.1%
Different house in the U.S. in 1995	36,593	55.6%	151,577	55.4%	2,102,892	52.5%
Same county	19,529	29.7%	66,652	24.4%	919,925	23.0%
Different county	17,064	26.0%	84,925	31.0%	1,182,967	29.5%
Same state	5,572	8.5%	27,276	10.0%	539,147	13.5%
Different state	11,492	17.5%	57,649	21.1%	643,820	16.1%
Elsewhere in 1995	2,398	3.6%	10,582	3.9%	134,715	3.4%

Source: U.S. Census Bureau and the Denver Regional Council of Governments

Census 2000**Populations by Race,
Ethnicity and Under
18 Persons****Longmont**

	2000 Population	1990 Population	1990-2000 Change in Population	1990-2000 Growth in Population
Population	71,093	51,524	19,569	37.98%
White	54,599	44,649	9,950	22.28%
% White	76.80%	86.66%	50.85%	n/a
Hispanic	13,558	5,728	7,830	136.70%
% Hispanic	19.07%	11.12%	40.01%	n/a
Black	385	90	295	327.78%
% Black	0.54%	0.17%	1.51%	n/a
Asian	1,295	668	627	93.86%
% Asian	1.82%	1.30%	3.20%	n/a
All Other	9,158	2,890	6,268	216.89%
% Other	12.88%	5.61%	32.03%	n/a
Under 18	19,823	14,516	5,307	36.56%
% Under 18	27.88%	28.17%	27.12%	n/a

Source: U.S. Census Bureau and Denver Regional Council of Governments

Census 2000**Populations by
Race, Ethnicity
and Under 18
Persons****Boulder County**

	2000 Population	1990 Population	1990-2000 Change in Population	1990-2000 Growth in Population
Population	291,288	225,339	65,949	29.27%
White	243,512	201,860	41,652	20.63%
% White	83.60%	89.58%	63.16%	n/a
Hispanic	30,456	15,097	15,359	101.74%
% Hispanic	10.46%	6.70%	23.29%	n/a
Black	2,559	1,549	1,010	65.20%
% Black	0.88%	0.69%	1.53%	n/a
Asian	9,086	5,592	3,494	62.48%
% Asian	3.12%	2.48%	5.30%	n/a
All Other	21,734	7,617	14,117	185.34%
% Other	7.46%	3.38%	21.41%	n/a
Under 18	66,837	51,611	15,266	29.50%
% Under 18	22.95%	22.90%	23.09%	n/a

Source: U.S. Census Bureau and Denver Regional Council of Governments

Census 2000

Regional Employment

Longmont / Boulder County

	2000 Employment	1990 Employment	1990-2000 Change in Employment	1990-2000 Annual Growth
Longmont	37,327	23,511	13,816	6.0%
Boulder County	173,315	111,694	61,621	5.5%

Source: U.S. Census Bureau and Denver Regional Council of Governments

Census 2000

2000 Population by 1990 Census Tract with Race, Ethnicity and Age (By Neighborhood)

Longmont	132.02 East Side (1)	132.04 Southmoor (2)	132.05 Pike	132.06 Longmont Estates (3)	132.07 McIntosh (4)	133.02 Sunset	133.05 Garden Acres	133.06 N. Commercial	133.07 Loomiller	133.08 Loomiller	134.01 Kensington	135.01 East Side(5)	135.03 Clark Centennial	135.04 Clark East Side(6)
Population	1,504	9,179	5,207	10,637	4,605	5,391	5,095	4,744	3,898	3,718	3,815	5,353	5,709	5,903
White	1,409	6,931	4,811	9,384	4,089	4,519	4,305	3,729	3,138	2,921	1,882	3,953	3,463	4,799
% White	93.68%	75.51%	92.39%	88.22%	88.79%	83.82%	84.49%	78.60%	80.50%	78.56%	49.33%	73.85%	60.66%	81.30%
Hispanic	65	1,894	180	789	275	732	585	831	611	710	1,803	1,125	2,098	709
% Hispanic	4.32%	20.63%	3.46%	7.42%	5.97%	13.58%	11.48%	17.52%	15.67%	19.10%	47.26%	21.02%	36.75%	12.01%
Black	1	37	22	37	42	20	19	17	16	15	25	47	29	55
% Black	0.07%	0.40%	0.42%	0.35%	0.91%	0.37%	0.37%	0.36%	0.41%	0.40%	0.66%	0.88%	0.51%	0.93%
Asian	12	157	109	279	132	36	108	58	69	19	25	107	33	207
% Asian	0.80%	1.71%	2.09%	2.62%	2.87%	0.67%	2.12%	1.22%	1.77%	0.51%	0.66%	2.00%	0.58%	3.51%
All Other	36	1,218	141	590	192	470	376	604	470	525	1,211	791	1,340	481
% Other	2.39%	13.27%	2.71%	5.55%	4.17%	8.72%	7.38%	12.73%	12.06%	14.12%	31.74%	14.78%	23.47%	8.15%
Under 18	396	2,772	1,427	2,803	1,301	1,249	1,592	1,303	928	755	1,070	1,385	1,717	1,844
% Under 18	26.33%	30.20%	27.41%	26.35%	28.25%	23.17%	31.25%	27.47%	23.81%	20.31%	28.05%	25.87%	30.08%	31.24%

Notes: Census tracts may include city industrial and/or neighborhood commercial areas bordering listed residential area.

(1) Includes areas of Kensington Neighborhood, (2) Includes areas of Boulder County, and the Pike and Quail Neighbrrhoods (3) Includes areas of Hygiene, Clover Basin and areas of Boulder County (4) Includes areas of Boulder County and Hygiene, (5) Includes areas of Lanyon Neighborhood, and (6) Includes areas of Clark Centennial.

Source: U.S. Census Bureau, Denver Regional Council of Governments, City of Longmont Planning and Development Services Division

Census 2000

1990 Population by Census Tract with Race, Ethnicity and Age (By Neighborhood)

Longmont	132.02 East Side (1)	132.04 Southmoor (2)	132.05 Pike	132.06 Longmont Estates (3)	132.07 McIntosh (4)	133.02 Sunset	133.05 Garden Acres	133.06 N. Commercial	133.07 Loomiller	133.08 Loomiller	134.01 Kensington	135.01 East Side(5)	135.03 Clark Centennial	135.04 East Side(6)
Population	1,359	6,550	3,885	6,526	2,721	5,093	4,005	3,929	3,357	3,276	3,387	3,885	4,601	2,697
White	1,294	5,752	3,706	5,969	2,515	4,615	3,591	3,542	3,113	2,892	1,924	3,294	3,898	2,585
% White	95.22%	87.82%	95.39%	91.46%	92.43%	90.61%	89.66%	90.15%	92.73%	88.28%	56.81%	84.79%	84.72%	95.85%
Hispanic	31	693	87	414	138	438	283	339	192	328	1,348	447	614	68
% Hispanic	2.28%	10.58%	2.24%	6.34%	5.07%	8.60%	7.07%	8.63%	5.72%	10.01%	39.80%	11.51%	13.34%	2.52%
Black	0	40	21	0	0	8	0	0	7	0	0	0	12	0
% Black	0.00%	0.61%	0.54%	0.00%	0.00%	0.16%	0.00%	0.00%	0.21%	0.00%	0.00%	0.00%	0.26%	0.00%
Asian	34	50	59	76	61	19	88	37	45	18	65	105	17	39
% Asian	2.50%	0.76%	1.52%	1.16%	2.24%	0.37%	2.20%	0.94%	1.34%	0.55%	1.92%	2.70%	0.37%	1.45%
All Other	11	271	39	218	58	143	180	123	85	147	731	221	384	51
% Other	0.81%	4.14%	1.00%	3.34%	2.13%	2.81%	4.49%	3.13%	2.53%	4.49%	21.58%	5.69%	8.35%	1.89%
Under 18	343	1,885	1,106	1,753	907	1,218	1,393	1,190	787	548	1,003	1,002	1,260	851
% Under 18	25.24%	28.78%	28.47%	26.86%	33.33%	23.92%	34.78%	30.29%	23.44%	16.73%	29.61%	25.79%	27.39%	31.55%

Notes: Census tracts may include city industrial and/or neighborhood commercial areas bordering listed residential area.

(1) Includes areas of Kensington Neighborhood, (2) Includes areas of Boulder County, and the Pike and Quail Neighbrrhoods (3) Includes areas of Hygiene, Clover Basin and areas of Boulder County (4) Includes areas of Boulder County and Hygiene, (5) Includes areas of Lanyon Neighborhood, and (6) Includes areas of Clark Centennial.

Source: U.S. Census Bureau, Denver Regional Council of Governments, City of Longmont Planning and Development Services Division

Census 2000

2000 Change in Population by Census Tract with Race, Ethnicity and Age (By Neighborhood)

Longmont	132.02 East Side (1)	132.04 Southmoor (2)	132.05 Pike	132.06 Longmont Estates (3)	132.07 McIntosh (4)	133.02 Sunset	133.05 Garden Acres	133.06 N. Commercial	133.07 Loomiller	133.08 Loomiller	134.01 Kensington	135.01 East Side(5)	135.03 Clark Centennial	135.04 Clark East Side(6)
Population	145	2,629	1,322	4,111	1,884	298	1,090	815	541	442	428	1,468	1,108	3,206
White	115	1,179	1,105	3,415	1,574	-96	714	187	25	29	-42	659	-435	2,214
% White	79.31%	44.85%	83.59%	83.07%	83.55%	-32.21%	65.50%	22.94%	4.62%	6.56%	-9.81%	44.89%	-39.26%	69.06%
Hispanic	34	1,201	93	375	137	294	302	492	419	382	455	678	1,484	641
% Hispanic	23.45%	45.68%	7.03%	9.12%	7.27%	98.66%	27.71%	60.37%	77.45%	86.43%	106.31%	46.19%	133.94%	19.99%
Black	1	-3	1	37	42	12	19	17	9	15	25	47	17	55
% Black	0.69%	-0.11%	0.08%	0.90%	2.23%	4.03%	1.74%	2.09%	1.66%	3.39%	5.84%	3.20%	1.53%	1.72%
Asian	-22	107	50	203	71	17	20	21	24	1	-40	2	16	168
% Asian	-15.17%	4.07%	3.78%	4.94%	3.77%	5.70%	1.83%	2.58%	4.44%	0.23%	-9.35%	0.14%	1.44%	5.24%
All Other	25	947	102	372	134	327	196	481	385	378	480	570	956	430
% Other	17.24%	36.02%	7.72%	9.05%	7.11%	109.73%	17.98%	59.02%	71.16%	85.52%	112.15%	38.83%	86.28%	13.41%
Under 18	53	887	321	1,050	394	31	199	113	141	207	67	383	457	993
% Under 18	36.55%	33.74%	24.28%	25.54%	20.91%	10.40%	18.26%	13.87%	26.06%	46.83%	15.65%	26.09%	41.25%	30.97%

Notes: Census tracts may include city industrial and/or neighborhood commercial areas bordering listed residential area.

(1) Includes areas of Kensington Neighborhood, (2) Includes areas of Boulder County, and the Pike and Quail Neighbrrhods (3) Includes areas of Hygiene, Clover Basin and areas of Boulder County (4) Includes areas of Boulder County and Hygiene, (5) Includes areas of Lanyon Neighborhood, and (6) Includes areas of Clark Centennial.

Source: U.S. Census Bureau, Denver Regional Council of Governments, City of Longmont Planning and Development Services Division

Census 2000

2000 Growth in Population by 1990 Census Tract with Race, Ethnicity and Age (By Neighborhood)

Longmont	132.02 East Side (1)	132.04 Southmoor (2)	132.05 Pike	132.06 Longmont Estates (3)	132.07 McIntosh (4)	133.02 Sunset	133.05 Garden Acres	133.06 N. Commercial	133.07 Loomiller	133.08 Loomiller	134.01 Kensington	135.01 East Side(5)	135.03 Clark Centennial	135.04 East Side(6)
Population	10.67%	40.14%	34.03%	62.99%	69.24%	5.85%	27.22%	20.74%	16.12%	13.49%	12.64%	37.79%	24.08%	118.87%
White	8.89%	20.50%	29.82%	57.21%	62.58%	-2.08%	19.88%	5.28%	0.80%	1.00%	-2.18%	20.01%	-11.16%	85.65%
% White	n/a	n/a	n/a	n/a	n/a	n/a	n/a	n/a	n/a	n/a	n/a	n/a	n/a	n/a
Hispanic	109.68%	173.30%	106.90%	90.58%	99.28%	67.12%	106.71%	145.13%	218.23%	116.46%	33.75%	151.68%	241.69%	942.65%
% Hispanic	n/a	n/a	n/a	n/a	n/a	n/a	n/a	n/a	n/a	n/a	n/a	n/a	n/a	n/a
Black	0.00%	-7.50%	4.76%	0.00%	0.00%	150.00%	0.00%	0.00%	128.57%	0.00%	0.00%	0.00%	141.67%	0.00%
% Black	n/a	n/a	n/a	n/a	n/a	n/a	n/a	n/a	n/a	n/a	n/a	n/a	n/a	n/a
Asian	64.71%	214.00%	84.75%	267.11%	116.39%	89.47%	22.73%	56.76%	53.33%	5.56%	-61.54%	1.90%	94.12%	430.77%
% Asian	n/a	n/a	n/a	n/a	n/a	n/a	n/a	n/a	n/a	n/a	n/a	n/a	n/a	n/a
All Other	227.27%	349.45%	261.54%	170.64%	231.03%	228.67%	108.89%	391.06%	452.94%	257.14%	65.66%	257.92%	248.96%	843.14%
% Other	n/a	n/a	n/a	n/a	n/a	n/a	n/a	n/a	n/a	n/a	n/a	n/a	n/a	n/a
Under 18	15.45%	47.06%	29.92%	59.90%	43.44%	2.55%	14.29%	9.50%	17.92%	37.77%	6.68%	38.22%	36.27%	116.69%
% Under 18	n/a	n/a	n/a	n/a	n/a	n/a	n/a	n/a	n/a	n/a	n/a	n/a	n/a	n/a

Notes: Census tracts may include city industrial and/or neighborhood commercial areas bordering listed residential area.

(1) Includes areas of Kensington Neighborhood, (2) Includes areas of Boulder County, and the Pike and Quail Neighbrrhoods (3) Includes areas of Hygiene, Clover Basin and areas of Boulder County (4) Includes areas of Boulder County and Hygiene, (5) Includes areas of Lanyon Neighborhood, and (6) Includes areas of Clark Centennial.

Source: U.S. Census Bureau, Denver Regional Council of Governments, City of Longmont Planning and Development Services

LONGMONT POPULATION DISTRIBUTION BY AGE

	1990	% of Population	2000	% of Population	Increase 90-00
Male	25,209	48.9%	35,166	49.5%	39.5%
Female	26,346	51.1%	35,927	50.5%	36.4%
Total Population	51,555		71,093		
Age Group in Years					
Under 5	4,420	8.6%	5,537	7.8%	25.3%
5 to 9	4,374	8.5%	5,561	7.8%	27.1%
10 to 14	3,785	7.3%	5,561	7.8%	46.9%
15 to 19	3,403	6.6%	4,956	7.0%	45.6%
20 to 24	3,206	6.2%	4,275	6.0%	33.3%
25 to 34	10,342	20.1%	10,756	15.1%	4.0%
35 to 44	8,880	17.2%	12,797	18.0%	44.1%
45 to 54	5,279	10.2%	9,827	13.8%	86.2%
55 to 59	1,785	3.5%	3,145	4.4%	76.2%
60 to 64	1,574	3.1%	2,138	3.0%	35.8%
65 to 74	2,677	5.2%	3,266	4.6%	22.0%
75 to 84	1,790	3.5%	2,320	3.3%	29.6%
85+	640	1.2%	954	1.3%	49.1%

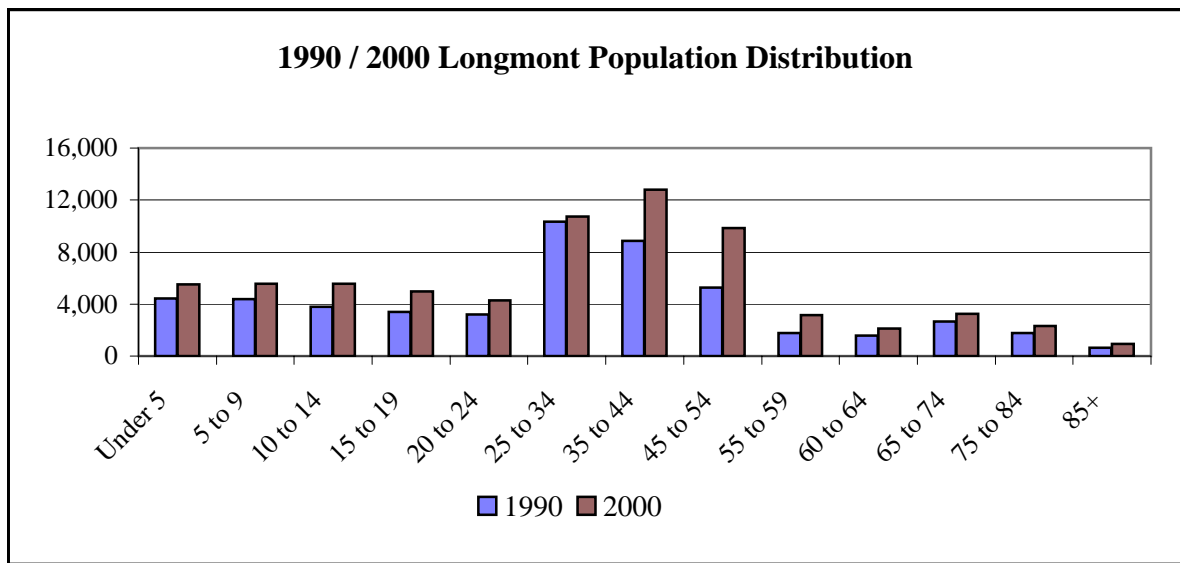

Source: 2000 Bureau of the Census

LONGMONT POPULATION DISTRIBUTION BY RACE/ETHNICITY

Racial/Ethnic Group	1980	% of Population	1990	% of Population	2000	% of Population
White	40,307	93.9%	47,810	92.7%	60,255	84.8%
Black	140	0.3%	197	0.4%	385	0.5%
Amer. Indian, Aleut	226	0.5%	379	0.7%	687	1.0%
Asian, Pac. Islander	338	0.8%	632	1.3%	1,295	1.8%
Other Race	1,931	4.5%	2,537	4.9%	6,907	9.7%
Two or more races	n/a	n/a	n/a	n/a	1,564	2.2%
	42,942	100%	51,555	100%	71,093	100%
<i>Hispanic Origin</i>	<i>3,710</i>	<i>8.6%</i>	<i>5,715</i>	<i>11.1%</i>	<i>13,558</i>	<i>19.1%</i>

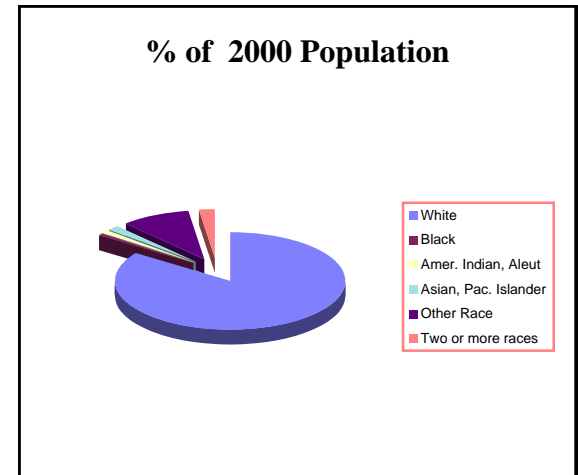
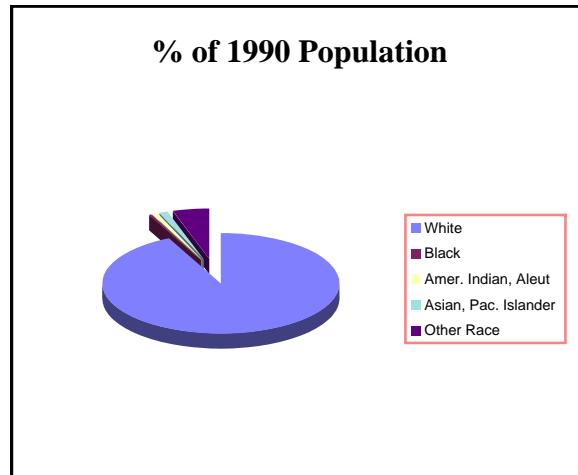
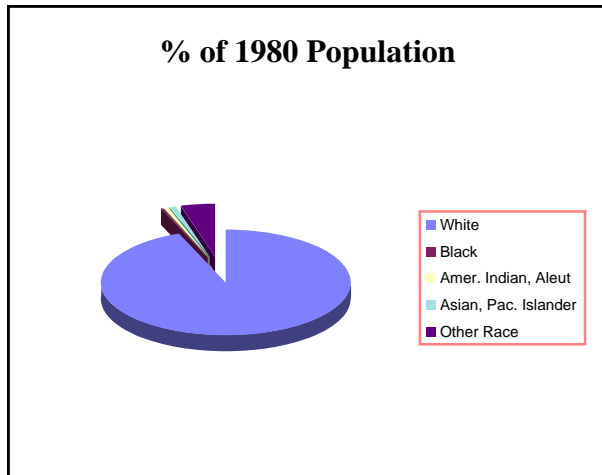

Source: U.S. Department of Commerce, Bureau of the Census

LONGMONT HOUSEHOLDS BY TYPE

	1990	% of 1990	2000	% of 2000
Total Population	51,555		71,093	
Total population in households	51,108	99.1%	70,478	99.1%
Total population in households that are householders	18,570	36.0%	26,667	37.5%
Total population in households with spouses	11,293	21.9%	14,562	20.5%
Total population in households with children	17,066	33.1%	21,672	30.5%
Total population in households with children under 18 years old	14,678	28.5%	18,164	25.5%
Total population in households that are other	1,021	2.0%	3,510	4.9%
Total population in households that are other relatives under 18 years old	547	1.1%	1,241	1.7%
Total population in households that are nonrelatives	2,158	4.2%	4,067	5.7%
Total population in households that are unmarried partners	716	1.4%	1,481	2.1%
Population living in group quarters	447	0.9%	615	0.9%
Institutionalized population	383	0.7%	420	0.6%
Non-institutionalized population	64	0.1%	195	0.3%

Source: U.S. Bureau of the Census, Selected Population and Housing Characteristics in 2000